

**1001 (Halfway House)**  
TRACT OR SURVEY NO. FOREST

## SURVEY DIAGRAM

# HALFWAY HOUSE BOUNDARY ADJUSTMENT

**TRACT NO. 1001 IN SE 1/4, SEC. 19, T. 25 S., R. 8 E., W.M.  
SURVEYED NOVEMBER 1984 FOR THE U.S.D.A. FOREST SERVICE.**

BY THOMAS M. MILLER, PLS 1508,  
DESCHUTES NATIONAL FOREST  
1645 HWY 20 EAST, BEND, OR. 97701

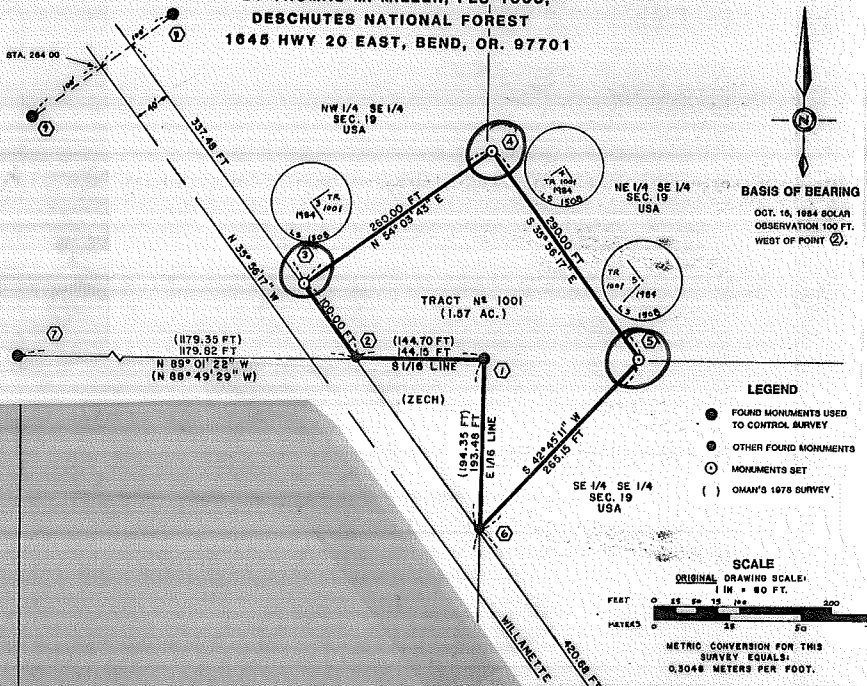

N  
BASIS OF BEARING  
OCT. 19, 1984 SOLAR  
OBSERVATION 100 FT.  
WEST OF POINT ②.

**LEGEND**

- FOUND MONUMENTS USED TO CONTROL SURVEY
- OTHER FOUND MONUMENTS
- MONUMENTS SET
- ( ) OMAH'S 1975 SURVEY.

**SCALE**  
ORIGINAL DRAWING SCALE:  
1 IN = 80 FT.

FERT 0 50 100 150 200  
METERS 0 50 100 150 200

METRIC CONVERSION FOR THIS SURVEY EQUALS:  
0.3048 METERS PER FOOT.

## LEGEND

○ = Corner having information on form 7100-52 in this file.

## FILING INSTRUCTIONS

Draft tract diagram in space at left.  
File 7100-52 card record in numerical sequence behind tract file guide as the data are obtained and recorded. Show by above symbol, on the tract diagram those corners having data in this file.

CORNER RECORD FILE GUIDE-(Metes & Bounds Surveys)

Index  
File No.

CORNER RECORD (SEARCH)

Small Tracts No  
Contract or

(Ref. FSM 7151.4)

Survey No.

Cor.

No.

T 25 S. R. 8 E. R.D. Crescent

County

Klamath

1001

Cor. of

Merid. Willamette

N.F. Deschutes

State

Oregon

Section

CORNER DIAGRAM per legend

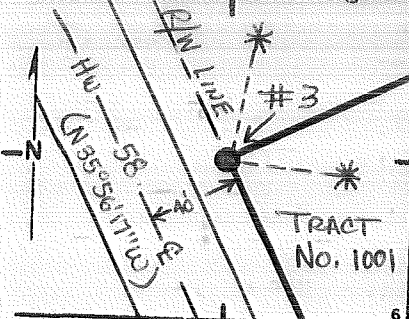

DESCRIBE CORNER MONUMENT FOUND

No monument Originally set

DESCRIBE BEARING TREES OR OTHER OFFICIAL ACCESSORIES FOUND

None originally established

PHOTO IDENTIFICATION DATA

Photo No. \_\_\_\_\_  
 Filed At. \_\_\_\_\_  
 Object Ident. \_\_\_\_\_  
 Ident. By \_\_\_\_\_  
 Signature \_\_\_\_\_

DESCRIBE CORNER LOCATION RELATIVE TO NEAR-BY FEATURES, ALSO HOW TO REACH CORNER

40' NE of ♀ Hwy 58, APPROX 100' (OR LESS) NW  
 from HALFWAY HOUSE DRIVE-WAY.

CORNER LEGEND:

- |                 |                     |                        |
|-----------------|---------------------|------------------------|
| FS or<br>Contr. | Unverified<br>Other | Searched For/Not Found |
| ○               | ◇                   |                        |
| ⊗               | ⊗                   | Evidence Found/Accept. |
| ●               | ◆                   | Permanent Mon. Set/Fd. |

Searched By:

TMM

Title

PLS

Division

CS

Headquarters

SO

Date

11/84

CORNER RECORD (PERPETUATION)

MONUMENT: DESCRIBE NEW MONUMENT SET, OR WORK DONE TO PRESERVE EXISTING MONUMENT

Set 2 1/2" x 26" steel pipe with 3" long flanged break away base with 3/4" Brass Cap rising 4" above ground;

MONUMENT STAMPED

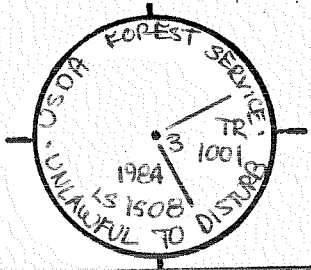

ACCESSORIES: DESCRIBE NEW BT'S WITNESS OBJECTS ETC. ESTABLISHED, OR WORK DONE TO PRESERVE EXISTING EVIDENCE

7" LP Pine brs S 86° 42' E @ 32.54 ft to a 60-d nail with brass washer marked LS 1508 in side center, blazed/scrubed TR 1001 BT.  
8" LP Pine brs N 08° 58' E @ 66.16 ft to a 60-d nail with brass washer marked LS 1508 in side center, blazed/scrubed TR 1001 BT.

Work Done By Tom Miller Title PLS Date 11/84 State Registration No. 1508  
or Agency  
Plat or Cor Record Prepared  Yes  No Filed At Klam Co. Surveyor's Office Date

History of Surveys, G.L.O., etc. SEE PLAT # 000509

Index File No. T. S., R. E., W.M. Contract or Surv. No. Cor. 1001-3

Index  
File No.

CORNER RECORD (SEARCH)  
(Ref. FSM 7151.4)

SMALL TRACT NO

Contract or  
Survey No

1001

Cor.  
No.

4

T 25 S. R. 8 E. R.D. Crescent

County

Klamath

Merid. Willamette

N.F. Deschutes

State

Oregon

Section

Cor. of

CORNER DIAGRAM, per Legend

DESCRIBE CORNER MONUMENT FOUND

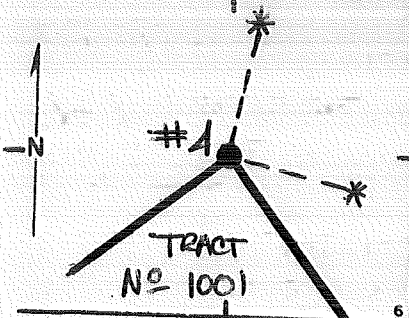

None originally set

DESCRIBE BEARING TREES OR OTHER OFFICIAL ACCESSORIES FOUND

None originally established

PHOTO IDENTIFICATION DATA

Photo No.  
Filed At.  
Object Ident.  
Ident. By

DESCRIBE CORNER LOCATION RELATIVE TO NEAR-BY FEATURES, ALSO HOW TO REACH CORNER

Approx 275' NE of Hwy 58

CORNER LEGEND:

- |              |            |                        |
|--------------|------------|------------------------|
| FS or Contr. | Unverified |                        |
| ○            | ◇          | Searched For/Not Found |
| ⊗            | ⊗          | Evidence Found/Accept. |
| ●            | ◆          | Permanent Mon. Set/Fd. |

Searched By:

JHM

Title

PLS

Division

CS

Headquarters

SO

Date

11/84

1

5

CORNER RECORD (PERPETUATION)

MONUMENT: DESCRIBE NEW MONUMENT SET, OR WORK DONE TO PRESERVE EXISTING MONUMENT

Set 2 1/2" x 26" steel pipe with 3" long flanged  
breakaway base, with 3/4" Brass cap  
Rising 3"

MONUMENT STAMPED

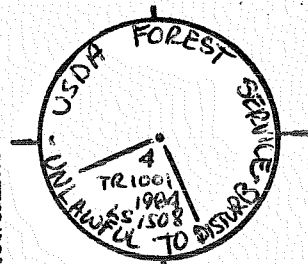

ACCESSORIES: DESCRIBE NEW BT'S WITNESS OBJECTS ETC. ESTABLISHED, OR WORK DONE TO PRESERVE EXISTING EVIDENCE

9" LP Pine brs N 29° 11' E @ 48.90 ft to a 60-d nail with brass washer  
MARKED LS 1508 in side-center, blazed/SCRIBED TR 1001 BT  
9" L.P. Pine brs S 84° 56' E @ 55.53 ft to a 60-d nail with brass  
washer MARKED LS 1508 in side center, blazed/SCRIBED TR 1001 BT

Work Done By Tom Miller Title PLS Date 11/84 State Registration No. 1508  
or Agency  
Estate or Record Prepared?  Yes No Filed At Klam. Co. Surveyor's Office Date

History of Surveys, G.L.O., etc. See plat # 000509

Index File No. T. S., R. E., W.M. Contract or Surv. No. 1001-4

Index  
File No. \_\_\_\_\_  
T \_\_\_\_\_ S. R. \_\_\_\_\_ E. R.D. \_\_\_\_\_

CORNER RECORD (SEARCH)  
(Ref. FSM 7151.4)

Small Tracts No.  
Contract or  
Survey No. 1001

Cor.  
No. 5  
Cor. of \_\_\_\_\_  
Section \_\_\_\_\_

Merid. Willamette

N.F. Deschutes

County \_\_\_\_\_

State Oregon

CORNER DIAGRAM, per Legend

DESCRIBE CORNER MONUMENT FOUND

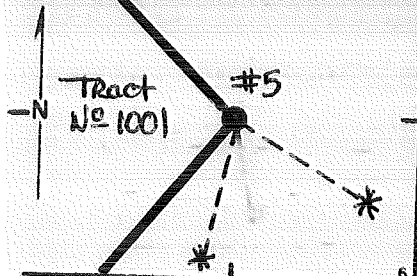

No monument Originally set

DESCRIBE BEARING TREES OR OTHER OFFICIAL ACCESSORIES FOUND

None originally established

PHOTO IDENTIFICATION DATA

Photo No. \_\_\_\_\_  
Filed At. \_\_\_\_\_  
Object Ident. \_\_\_\_\_  
Ident. By \_\_\_\_\_  
Signature \_\_\_\_\_

DESCRIBE CORNER LOCATION RELATIVE TO NEAR-BY FEATURES, ALSO HOW TO REACH CORNER

Approx: 280' NE of Hwy 58

CORNER LEGEND:

- |                 |                     |                        |
|-----------------|---------------------|------------------------|
| FS or<br>Contr. | Unverified<br>Other |                        |
| ○               | ◇                   | Searched For/Not Found |
| ⊗               | ⊗                   | Evidence Found/Accept. |
| ●               | ◆                   | Permanent Mon. Set/Fd. |

Searched By:

TMM

Title

PLS

Division

CS

Headquarters

SO

Date

11/84



CORNER RECORD (PERPETUATION)

MONUMENT: DESCRIBE NEW MONUMENT SET, OR WORK DONE TO PRESERVE EXISTING MONUMENT

Set 2 1/2" x 26" steel pipe with 3" long break - away flanged, with 3/4" BRASS-CAP RISING 4".

MONUMENT STAMPED

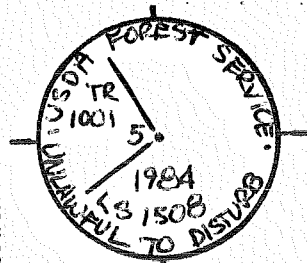

ACCESSORIES: DESCRIBE NEW BT'S WITNESS OBJECTS ETC. ESTABLISHED, OR WORK DONE TO PRESERVE EXISTING EVIDENCE

6" L.P. Pine brs S 59° 48' E @ 23.47 ft to a 60-nail with a brass washer marked LS 1508 in side center, Blazed and Scribed TR 1001 BT.  
5" LP Pine brs S 14° 41' W @ 66.41 ft to a 60-nail with brass washer marked LS 1508 in side center, Blazed/Scribed TR 1001 BT

Work Done By Tom Miller Title PLS Date 11/84 State Registration No. or Agency \_\_\_\_\_

Plat or Cor. Record Prepared  Yes  No Filed At Clatsop Co. Surveyor's Office Date \_\_\_\_\_

History See Plat # 000509  
of \_\_\_\_\_  
Surveys, \_\_\_\_\_  
G.L.O., \_\_\_\_\_  
etc. \_\_\_\_\_

Index File No. T. S., R. E., W.M. Contract or Surv. No. Cor. 1001-5